

Violin I
The Kiss

for Baritone and String Quartet

Prelude: Andante, ♩ = 160

Abraham Newsom

7
[1-7] *mf*

13

20

27

34
7
[34-40] *p*

50
7
[58-64] *mf*

65 **I: Mary Magdalene**

72

82

92
3
[98-100] *rall.* 3
[102-104]

105
a tempo *p*

113
2
[117-118] 4
[123-126] *mf*

Violin I

Violin I musical score, measures 127-222. The score is written in treble clef with a key signature of two flats (B-flat and E-flat). The tempo is marked *piu mosso* with a quarter note equal to 176 beats per minute. The score includes various dynamics and articulations.

Measures 127-135: *f* (forte), *mf* (mezzo-forte).

Measures 136-143: *f* (forte), *mf* (mezzo-forte).

Measures 144-152: *mf* (mezzo-forte), *f* (forte), *p* (piano).

Measures 153-162: *f* (forte), *mf* (mezzo-forte), *p* (piano).

Measures 163-170: *f* (forte), *mf* (mezzo-forte), *p* (piano).

Measures 171-180: *f* (forte), *mf* (mezzo-forte), *p* (piano).

Measures 181-188: *mf* (mezzo-forte), *f* (forte).

Measures 189-196: *f* (forte), *mf* (mezzo-forte).

Measures 197-205: *f* (forte), *mf* (mezzo-forte), *pp* (pianissimo), *mp* (mezzo-piano), *pp* (pianissimo).

Measures 206-213: *mp* (mezzo-piano), *pp* (pianissimo), *mp* (mezzo-piano), *pp* (pianissimo).

Measures 214-222: *p* (piano), *mp* (mezzo-piano).

3

229

237

accel.

cresc.

244

252

263

272

282

290

300

[illegible]

309

319

[illegible]

[325-327]

[329-331]

441

pp [442-444] [446-448] *mp subito*

Violin I

5

454

[461-462]

464

[464-465] [467-468] [470-486] *pp* [488-491]

492

mp

500

[504-506] *mp*

512

[519-520]

521

[522-523] [525-526] [528-541]

542

poco a poco cresc.

551

p subito [554-556] *mp*

565

[572-575]

579

[585-586] [588-589]

591

[591-592] [594-607] *mp*

615

[617-618] [620-621] [623-624] [626-627]

Violin I

rit.

III: The Bride: A tempo, ♩ = 192

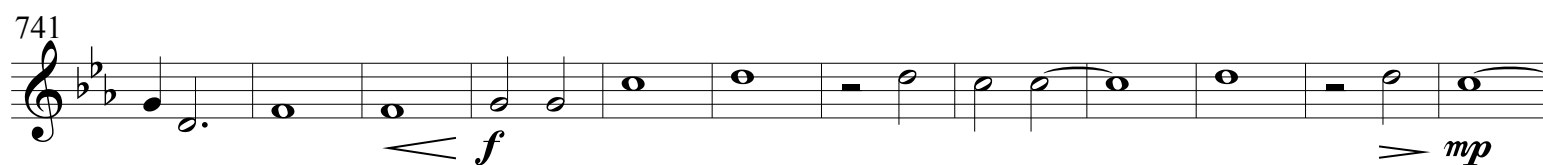
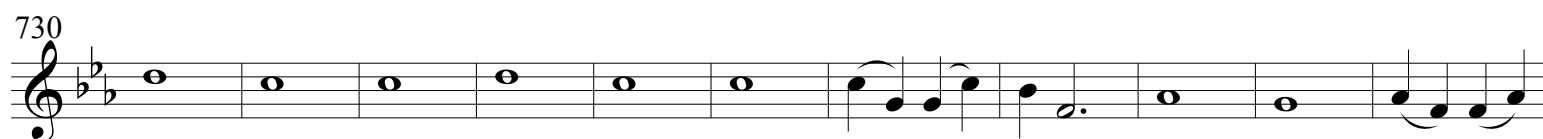
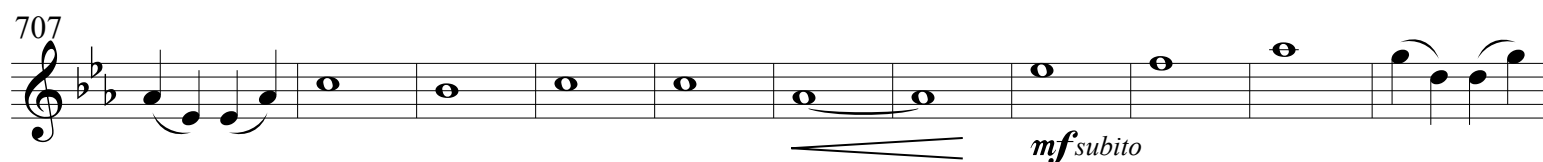
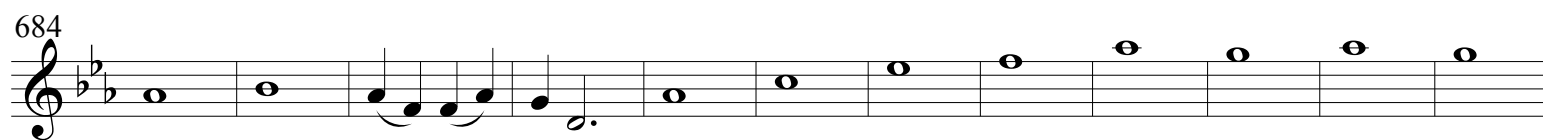
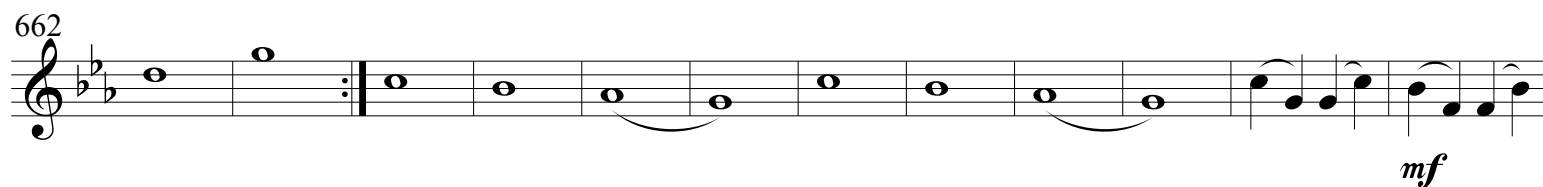
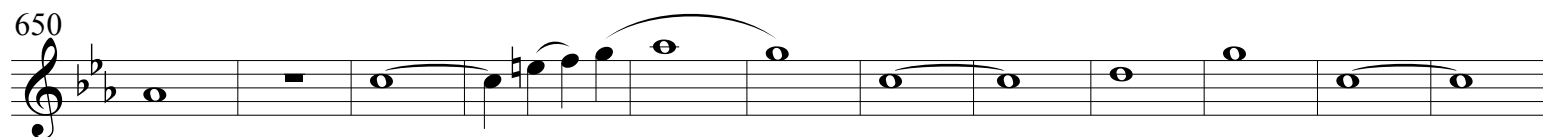

Violin I

753

p *mf*

764

776

f *mp*

789

p *mf*

798

f

809

piu mosso $\text{♩} = 120$ *mp* *p*

819

8 [819-826]

837

3 4 5 6 7 8

849

858

867

878

Violin I

888 *p* *mf*

899

910 *f*

923 *p* *mf*

935

942 *p*

955 *mf*

967 **Postlude**

979 *p subito* **2** [990-991]

992 *mf*

1003 **10** [1006-1015] *p*

1025 **3** [1028-1030] **3** [1036-1038]
